

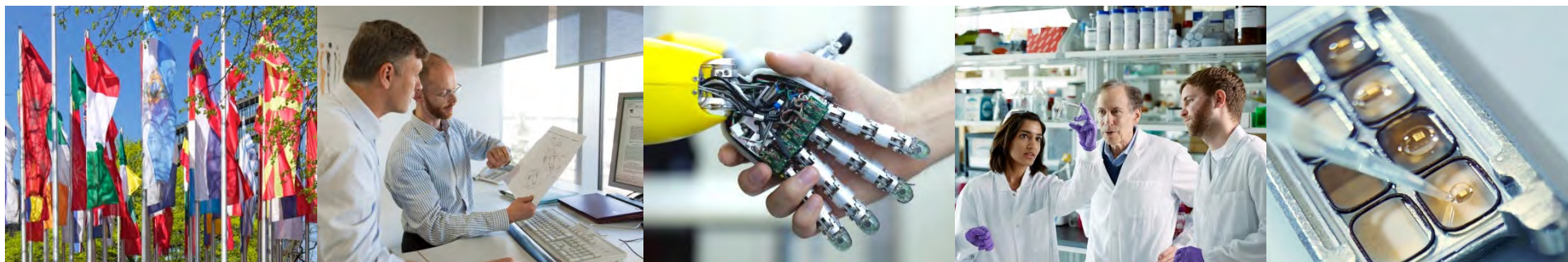

Europäisches
Patentamt
European
Patent Office
Office européen
des brevets

Accessing court decisions on patents across Europe with ECLI

Ignacio MUÑOZ OZORES

Directorate 541 – Patent Data Management

16 September 2020

Outline

1. European Case Law Identifier (ECLI)
2. ECLI at the EPO
3. ECLI sitemap
4. ECLI search engine

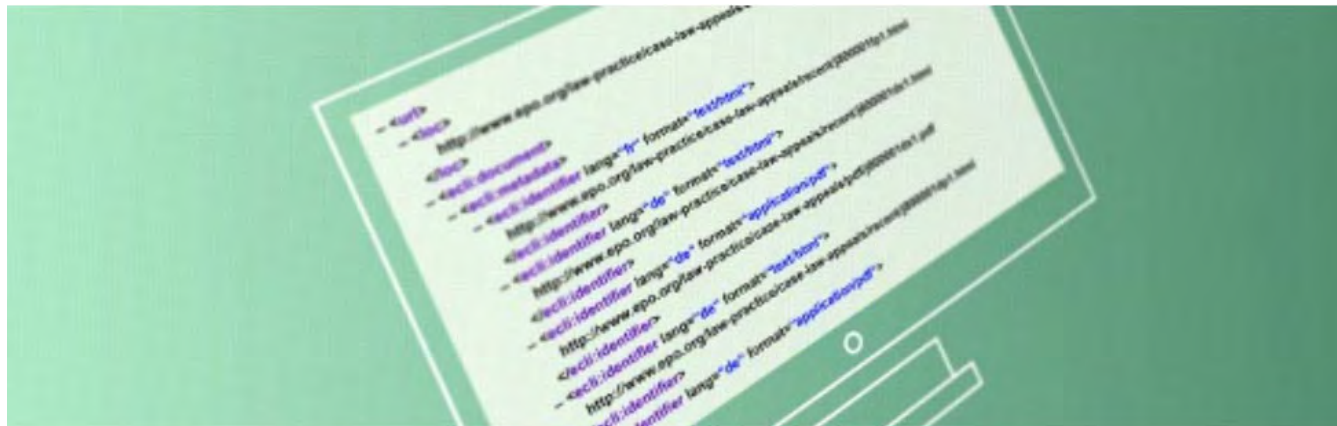

European Case Law Identifier (ECLI)

- ECLI is used to identify decisions of the EPO Boards of Appeal
- The format: ECLI:EP:[court code]:[year of the decision]:[serial number]

ECLI:EP:BA:2018:T110413.20180111

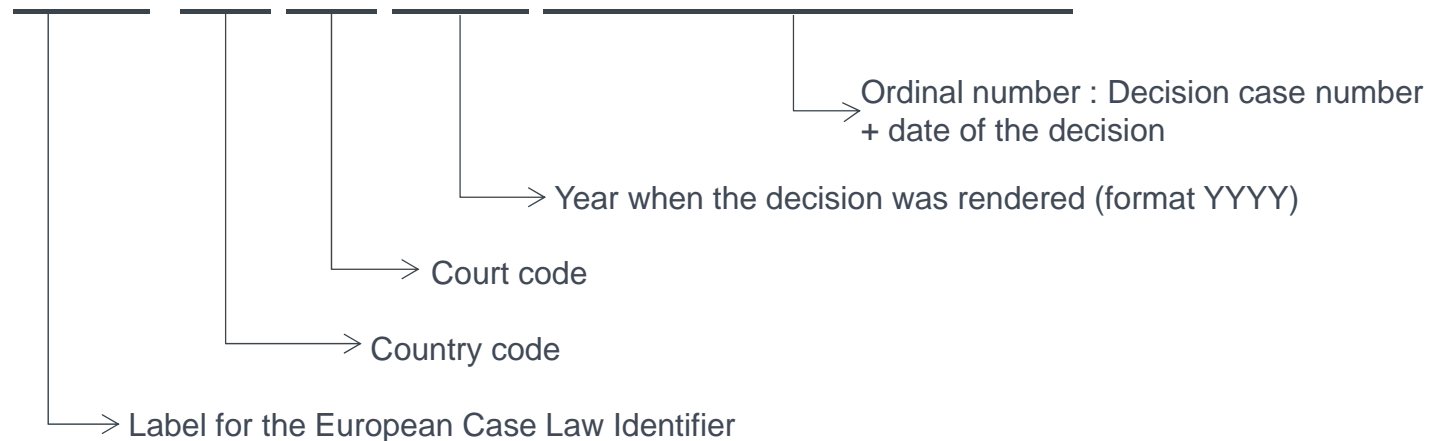

European Case Law Identifier (ECLI)

ECLI formats, e.g. EPO → https://e-justice.europa.eu/content_european_case_law_identifier_ecli-175-ii-en.do?member=1

ECLI resolver: (an ECLI typed after this path → <https://e-justice.europa.eu/eccli/>, will display the relevant ECLI metadata) e.g. → <https://e-justice.europa.eu/eccli/ECLI:EP:BA:2011:T183409.20110405>

European Case Law Identifier (ECLI)

ECLI is used by:

- **27 EU Member States (MS) :**

AT, BE, BG, CZ, CY, DK, DE, EE, ES, GR, IE, FR, HR, HU, IT, LV, LT, LU, MT,
NL, PL, PT, RO, SE, SI, SK, FI

- **3 European Courts:**

Court of Justice of the European Union

European Court of Human Rights

Boards of Appeal of the European Patent Office

ECLI at the EPO

ECLI:EP:BA:2011:T183409.20110405

T 1834/09 (Apo-2DcR/GENENTECH) of 5.4.2011					
Online on	Board	Decision date	Proc. language	IPC	Application no.
28.04.2011	3.3.08	5.4.2011	EN	> C12N 15/12	> 98931285
Keywords				Application title	
Main first and second auxiliary requests: entitlement to priority date (no), Novelty (no)				Apo-2DcR	
Context				Distribution	Decision
-				D	<input type="checkbox"/> EN (PDF, 25.803K)
ECLI					
ECLI:EP:BA:2011:T183409.20110405					

T 1834/09 (Apo-2DcR/GENENTECH) of 5.4.2011

European Case Law Identifier: ECLI:EP:BA:2011:T183409.20110405

Date of decision: 05 April 2011

Case number: T 1834/09

Application number: 98931285.5

IPC class: C12N 15/12

Language of proceedings: EN

Distribution: D

Download and more information: ☐ Decision text in EN (PDF, 25.803K)

Documentation of the appeal procedure can be found in the
> Register

Bibliographic information is available in: EN

Versions: Unpublished

ECLI at the EPO

ECLI:EP:BA:2011:T183409.20110405

Search in the Board of Appeal decisions database

Full text search Clear Search

Hide advanced search options

And ☐

Case number IPC Look up a class

Application number Applicant/proprietor

Application title Opponent

Keyword EPC rule

EPC article ECLI

<http://www.epo.org/law-practice/case-law-appeals/advanced-search.html>

ECLI : improvements

Harmonize ECLI for citing and searching for Decisions of the BoA¹:

- citing the ECLI in “citing” and “cited decisions” on the BoA decisions
- searching decisions with ECLI in the Register
- citing decisions with ECLI in the Register section “Appeals”

¹ EPO Boards of Appeal database

ECLI sitemap

- To expose Case Law metadata to be indexed by other search engines (e.g. the ECLI search engine)
- Providing the ECLI identifier is required
- Provided by:
 - **15 EU Member States:**
BE, BG, CZ, DE, EE, FI, GR, ES, FR, HR, IT, LV, NL, PT, SI
 - **2 European Courts:**
Court of Justice of the EU and the EPO Boards of Appeal
 - **Other:**
ACA-Europe - Association of Councils of State and Supreme
Administrative Jurisdictions of the European Union (Jurifast).

ECLI sitemap at the EPO

- In production,
- All EPO decisions → 38.073 decisions (14.09.2020)
- Updated daily
- Free access → <https://www.epo.org/law-practice/case-law-appeals/sitemap/robots.txt>

To enhance your patent information services
with **EPO decisions data** and **access to full text** in HTML or PDF

ECLI sitemap : robot.txt

Sitemap: https://www.epo.org/law-practice/case-law-appeals/sitemap/2018/10/17/sitemap_2018-10-17.xml
Sitemap: https://www.epo.org/law-practice/case-law-appeals/sitemap/2018/10/18/sitemap_2018-10-18.xml
Sitemap: https://www.epo.org/law-practice/case-law-appeals/sitemap/2018/10/19/sitemap_2018-10-19.xml
Sitemap: https://www.epo.org/law-practice/case-law-appeals/sitemap/2018/10/22/sitemap_2018-10-22.xml
Sitemap: https://www.epo.org/law-practice/case-law-appeals/sitemap/2018/10/23/sitemap_2018-10-23.xml
Sitemap: https://www.epo.org/law-practice/case-law-appeals/sitemap/2018/10/24/sitemap_2018-10-24.xml
Sitemap: https://www.epo.org/law-practice/case-law-appeals/sitemap/2018/10/25/sitemap_2018-10-25.xml
Sitemap: https://www.epo.org/law-practice/case-law-appeals/sitemap/2018/10/26/sitemap_2018-10-26.xml
Sitemap: https://www.epo.org/law-practice/case-law-appeals/sitemap/2018/10/29/sitemap_2018-10-29.xml
Sitemap: https://www.epo.org/law-practice/case-law-appeals/sitemap/2018/10/30/sitemap_2018-10-30.xml
Sitemap: https://www.epo.org/law-practice/case-law-appeals/sitemap/2018/10/31/sitemap_2018-10-31.xml
Sitemap: https://www.epo.org/law-practice/case-law-appeals/sitemap/2018/11/02/sitemap_2018-11-02.xml
Sitemap: https://www.epo.org/law-practice/case-law-appeals/sitemap/2018/11/05/sitemap_2018-11-05.xml
Sitemap: https://www.epo.org/law-practice/case-law-appeals/sitemap/2018/11/06/sitemap_2018-11-06.xml
Sitemap: https://www.epo.org/law-practice/case-law-appeals/sitemap/2018/11/07/sitemap_2018-11-07.xml
Sitemap: https://www.epo.org/law-practice/case-law-appeals/sitemap/2018/11/08/sitemap_2018-11-08.xml
Sitemap: https://www.epo.org/law-practice/case-law-appeals/sitemap/2018/11/09/sitemap_2018-11-09.xml
Sitemap: https://www.epo.org/law-practice/case-law-appeals/sitemap/2018/11/12/sitemap_2018-11-12.xml
Sitemap: https://www.epo.org/law-practice/case-law-appeals/sitemap/2018/11/13/sitemap_2018-11-13.xml
Sitemap: https://www.epo.org/law-practice/case-law-appeals/sitemap/2018/11/14/sitemap_2018-11-14.xml
Sitemap: https://www.epo.org/law-practice/case-law-appeals/sitemap/2018/11/15/sitemap_2018-11-15.xml
Sitemap: https://www.epo.org/law-practice/case-law-appeals/sitemap/2018/11/16/sitemap_2018-11-16.xml
Sitemap: https://www.epo.org/law-practice/case-law-appeals/sitemap/2018/11/19/sitemap_2018-11-19.xml
Sitemap: https://www.epo.org/law-practice/case-law-appeals/sitemap/2018/11/20/sitemap_2018-11-20.xml
Sitemap: https://www.epo.org/law-practice/case-law-appeals/sitemap/2018/11/21/sitemap_2018-11-21.xml
Sitemap: https://www.epo.org/law-practice/case-law-appeals/sitemap/2018/11/22/sitemap_2018-11-22.xml
Sitemap: https://www.epo.org/law-practice/case-law-appeals/sitemap/2018/11/23/sitemap_2018-11-23.xml
Sitemap: https://www.epo.org/law-practice/case-law-appeals/sitemap/2018/11/26/sitemap_2018-11-26.xml

ECLI sitemap : sample metadata

URLs

```
- <url>
  <loc>http://www.epo.org/law-practice/case-law-appeals/ecli/ECLI:EP:BA:2017:T152813.20171215</loc>
  - <ecli:document>
    - <ecli:metadata>
      <ecli:identifiant lang="fr" format="text/html">http://www.epo.org/law-practice/case-law-appeals/recent/t131528fu1.html</ecli:identifiant>
      <ecli:identifiant lang="fr" format="application/pdf">http://www.epo.org/law-practice/case-law-appeals/pdf/t131528fu1.pdf</ecli:identifiant>
      - <ecli:isVersionOf value="ECLI:EP:BA:2017:T152813.20171215">
        <ecli:country>EP</ecli:country>
        <ecli:court>BA</ecli:court>
      </ecli:isVersionOf>
      <ecli:creator lang="fr">Chambres de recours de l'Office européen des brevets</ecli:creator>
      <ecli:coverage lang="fr">Office européen des brevets</ecli:coverage>
      <ecli:date>2017-12-15</ecli:date>
      <ecli:language languageType="authoritative">fr</ecli:language>
      <ecli:publisher lang="fr">Office européen des brevets</ecli:publisher>
      <ecli:accessRights>public</ecli:accessRights>
      <ecli:type lang="fr">Décision</ecli:type>
      <ecli:title lang="fr">Appareil électrique de traitement d'aliments, doté de moyens automatiques de réglage de vitesse, et outil destiné à un tel
        appareil</ecli:title>
      <ecli:subject lang="fr">Droit des brevets</ecli:subject>
      <ecli:subject lang="fr">Droit de la propriété intellectuelle</ecli:subject>
      <ecli:description lang="fr"><div>Activité inventive - requête principale (non)</div><div>Activité inventive - requête subsidiaire (oui)
        </div><div>Observations des tiers au stade du recours</div><div>Observations des tiers - recevabilité (non)</div></ecli:description>
      <ecli:issued>2018-02-14</ecli:issued>
      <ecli:reference relation="citedBy" type="ECLI">ECLI:EP:BA:1993:G000991.19930331</ecli:reference>
      <ecli:reference relation="citedBy" type="ECLI">ECLI:EP:BA:1993:G001091.19930331</ecli:reference>
      <ecli:reference relation="citedBy" type="ECLI">ECLI:EP:BA:1993:T058089.19930428</ecli:reference>
      <ecli:reference relation="citedBy" type="ECLI">ECLI:EP:BA:1991:T058089.19910829</ecli:reference>
      <ecli:reference relation="citedBy" type="ECLI">ECLI:EP:BA:1994:T095191.19940310</ecli:reference>
      <ecli:reference relation="citedBy" type="ECLI">ECLI:EP:BA:2015:T175611.20150114</ecli:reference>
      <ecli:reference type="PATENT_APPLICATION">06291609</ecli:reference>
    </ecli:metadata>
  </ecli:document>
</url>
```

ECLI

Reference key

<https://www.epo.org/law-practice/case-law-appeals/sitemap/robots.txt>

ECLI sitemap page at epo.org

Home > **Searching for patents** > **Legal information** > EPO Boards of appeal decisions data: ECLI sitemap

<http://www.epo.org/searching-for-patents/legal/ecli-sitemap.html>

ECLI sitemap web page at epo.org

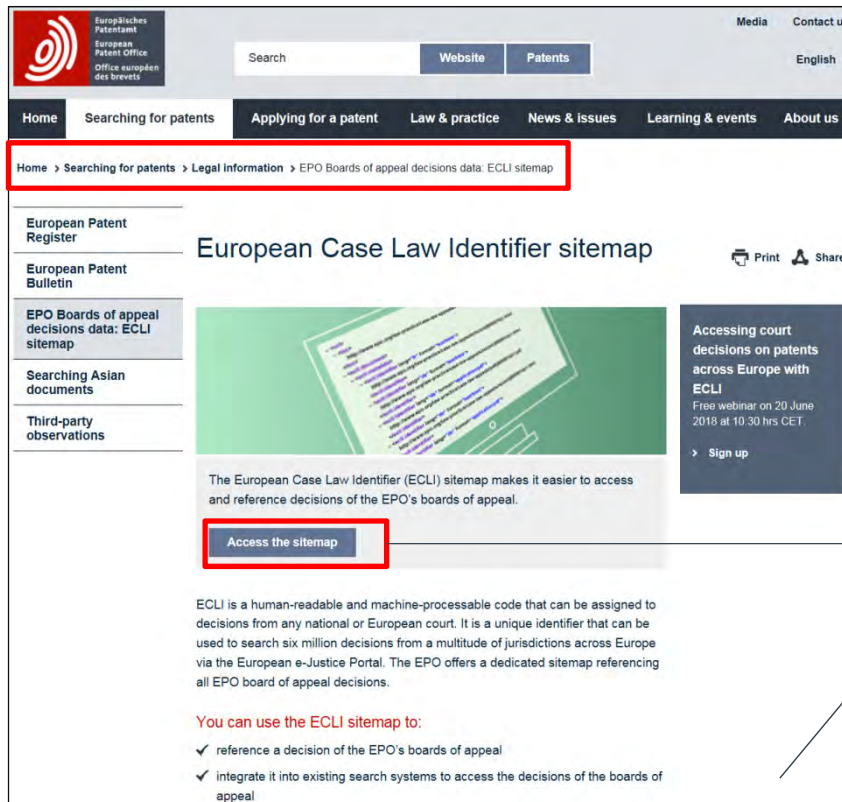

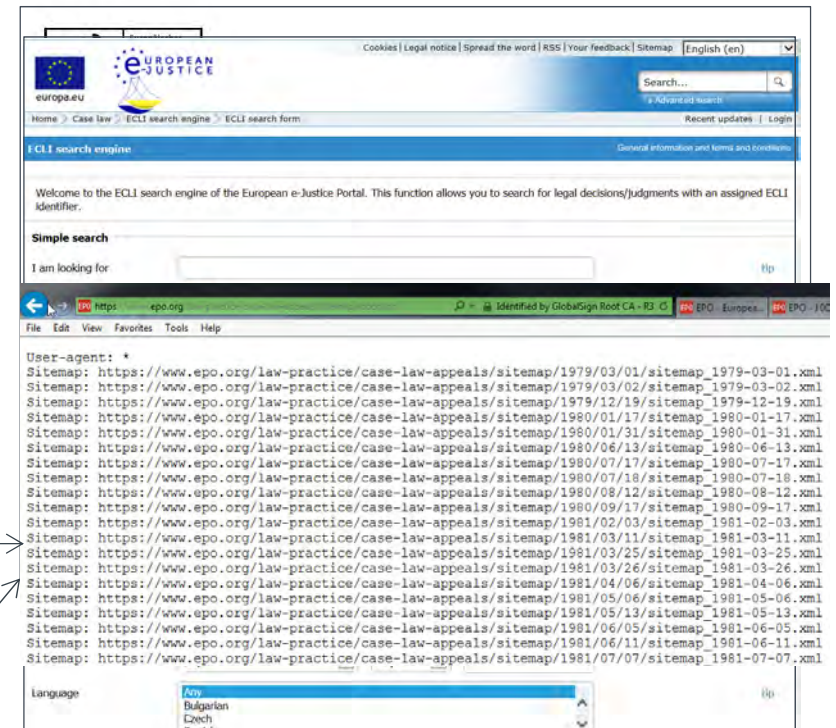

ECLI search engine

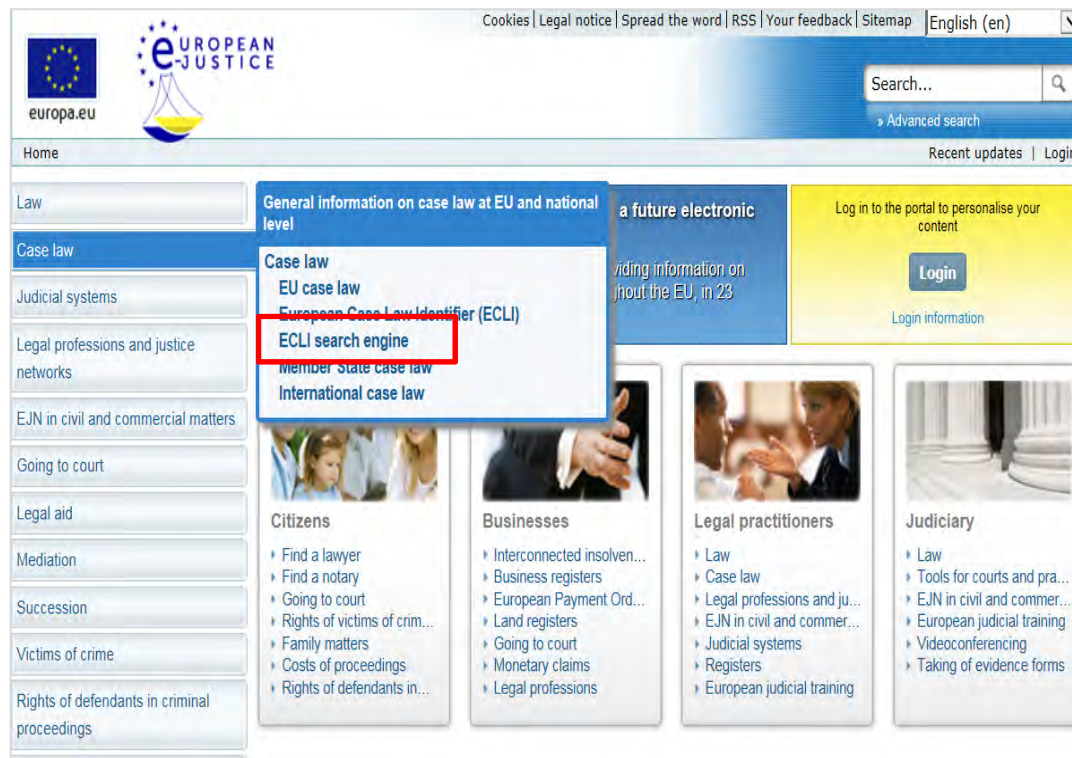

- Launched in May 2016
- > 6 million court decisions
- Coverage
 - 15 EU states
 - CJEU, EPO BoA
 - ACA-Europe; DILA

→ https://e-justice.europa.eu/content_ecli_search_engine-430-en.do

ECLI search engine : EPO

[Home](#) > [Case law](#) > [ECLI search engine](#) > [ECLI search form](#) > [Search results](#) > [ECLI details](#)

ECLI search engine

ECLI:EP:BA:2017:T152813.20171215

European Patent Office

FR

Issuing country or institution: Office européen des brevets

Issuing court: Office européen des brevets - Chambres de recours de l'Office européen des brevets

Decision/judgment type: Décision

Date of decision/judgment: 15/12/2017

Date of publication: 14/02/2018

Wording of decision/judgment: <http://www.epo.org/law-practice/case-law-appeals/recent/t13152813.pdf>

Field of law: Droit des brevets

Publisher: Office européen des brevets

Title: Appareil électrique de traitement d'aliments, doté de moyens automatiques de réglage de vitesse, et outil destiné à un tel appareil

Description: Activité inventive - requête principale (non)
Activité inventive - requête subsidiaire (oui)
Observations des tiers au stade du recours
Observations des tiers - recevabilité (non)

Authentic language(s): FR

Creator: Chambres de recours de l'Office européen des brevets

Coverage: Office européen des brevets

Access type: Public (décisions/arrêts publiés dans le domaine public)

Europäisches Patentamt
European Patent Office
Office européen des brevets

Accueil Recherche de brevets Dem

Home > Informations juridiques > Cham

Recherche de décisions

Décisions récentes

Décisions : 2018

Décisions : 2017

Décisions : 2016

Décisions : 2015

Décisions : 2014

Décisions : 2013

Décisions : 2012

Décisions : 2011

Décisions : 2010

Décisions : 2009

Décisions : 2008

BESCHWERDEKAMMERN
DES EUROPÄISCHEN
PATENTAMTS

BOARDS OF APPEAL OF
THE EUROPEAN PATENT
OFFICE

CHAMBRES DE RECOURS
DE L'OFFICE EUROPEEN
DES BREVETS

Code de distribution interne :

(A) [-] Publication au JO

(B) [-] Aux Présidents et Membres

(C) [-] Aux Présidents

(D) [X] Pas de distribution

Liste des données pour la décision
du 15 décembre 2017

N° du recours : T 1528/13 - 3.2.04

N° de la demande : 06291609.3

N° de la publication : 1782719

C.I.B. : A47J43/08

Langue de la procédure : FR

Titre de l'invention : Appareil électrique de traitement d'aliments, doté de moyens automatiques de réglage de vitesse, et outil destiné à un tel appareil

Titulaire du brevet : Electrolux Professionnel

Opposante : BSH Bosch und Siemens Hausgeräte GmbH

Référence :

Normes juridiques appliquées : CBE Art. 56, 115, 114(2)
RPCH Art. 12(4)

Média Contact

nts Découvrez-nous

mpri mer Partagez

act

Chambres de recours

rs le formulaire de ntact

se: rd-Reitzner-Allee 8 0 Haar agne

EPA Form 3020

Cette liste de données ne fait pas partie de la décision. Elle peut être modifiée à tout moment et sans notification préalable.

Summary

- The EPO supports the ECLI to uniquely identify and cite court decisions and supports the ECLI search engine
- ECLI sitemap provides decisions metadata to enrich your PI services and provide access to EPO decisions in full text;
- The ECLI search engine is an alternative that may complement your needs to search and access court decisions related to patents in Europe.

Disclaimer

The content presented here is intended to give users of the patent system and patent information products a general overview of patent information and the respective products and services.

These learning units cannot go into all the details and specific features of the European Patent Office's products and services. Despite compiling the materials with the greatest care, the European Patent Office cannot guarantee their accuracy. This content does not constitute an official publication and cannot be used in any legal proceedings under the EPC or PCT.

Readers wishing to extend their knowledge are invited to consult the relevant publications of the European Patent Office (www.epo.org) and other patent granting authorities.